

Excavation Record - Level Summary

1. Level 1 2. Unit 21 3. Site DjLx-1 4. Date July 25/86
5. Excavated by Brenda 6. Screened? YES
7. Floor troweled or checked for features? YES
8. Wall troweled or checked for features? YES
9. Floorplan drawn? YES
10. Features present or indicated: No

11. Nature of soil: dark grey salty loam

12. Artifacts recovered: 5 bone fragments, 1 flake

13. Non-artifactual debris: Bolder.

14. Remarks: Another large bolder, similar to unit 20 coming up. A few bone - not much.

15. Recorded by Brenda

Universal Data Form
Archaeological Survey

Site _____

Date _____

Feature _____

Location
(Hor.) _____ (Ver.) _____

Definition _____

Associations _____

Observations _____

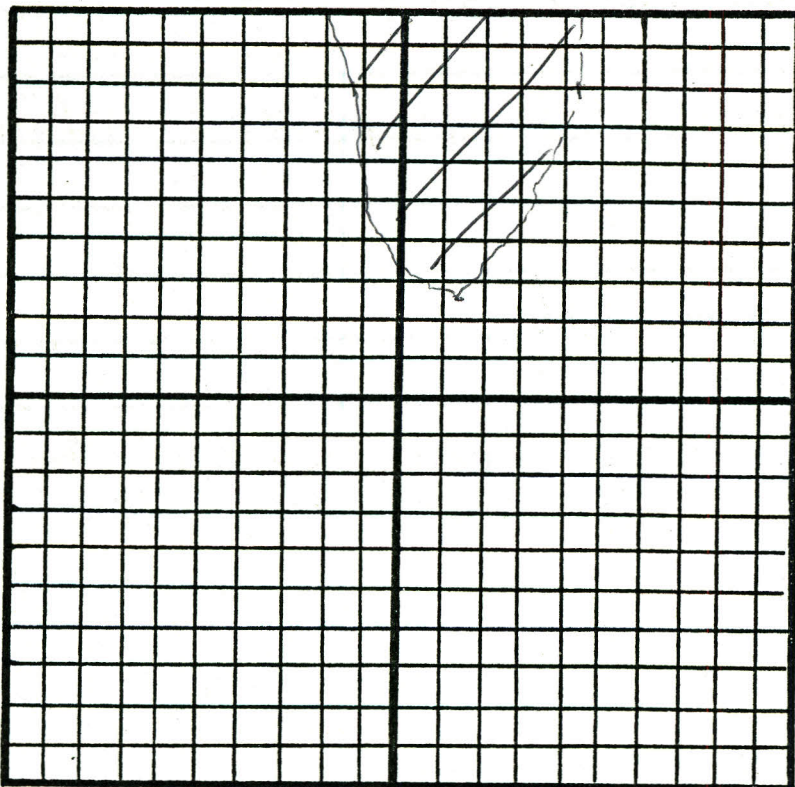

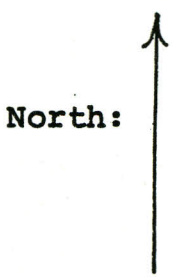

NE datum



Scale:

1x1 meter

Legend:

-  → Boulder
-  → dark grey silty loam

Photos. B-28-36 + B-29-31

Recorder Brenda Sheet _____ of _____ Sheets

Excavation Record - Level Summary

1. Level 2 2. Unit 21 3. Site DjLy-1 4. Date July 25/86
5. Excavated by Brenda 6. Screened? YES
7. Floor troweled or checked for features? YES
8. Wall troweled or checked for features? YES
9. Floorplan drawn? YES
10. Features present or indicated: No
-
11. Nature of soil: dark grey brown silty loam
-
12. Artifacts recovered: 18 bone fragments; 1 tooth (young) 4 FCR
2 calcined flakes, 1 SRC flake.
-
13. Non-artifactual debris: bolton
-
14. Remarks: A few artifacts recovered — not really too heavily concentrated with anything. Basically dull.
-
15. Recorded by Brenda

Universal Data Form
Archaeological Survey

Site _____

Date _____

Feature _____

Location
(Hor.) _____ (Ver.) _____

Definition _____

Associations _____

Observations _____

Scale:

1 x 1 meter

Legend:

- F = flake
- ▣ → large boulder
- ▣ → rodent
- B = Bone

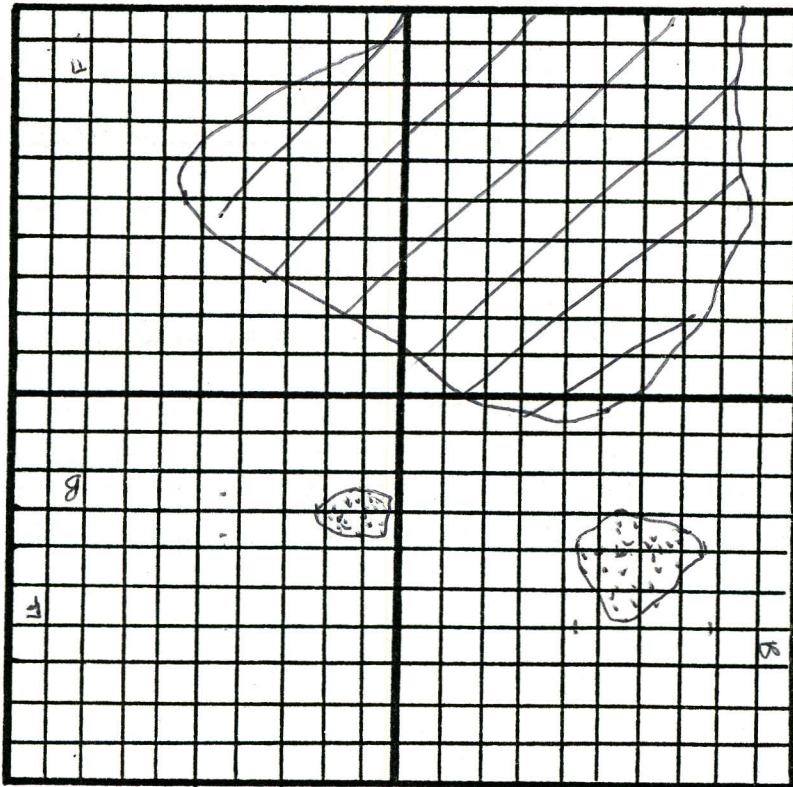

NE datum

North:



Photos. b-29-2 + 3

Recorder Blenda Sheet _____ of _____ Sheets

Excavation Record - Level Summary

1. Level 3 2. Unit 21 3. Site DjLx-1 4. Date July 28/86
5. Excavated by Blanda 6. Screened?
7. Floor troweled or checked for features? YES
8. Wall troweled or checked for features? YES
9. Floorplan drawn? YES
10. Features present or indicated: No
-
11. Nature of soil: mottled clay-silt tan gray soil
-
12. Artifacts recovered: FCR; identifiable bone, ^{one} burnt & calcine bone (small fragments)
-
13. Non-artifactual debris: Rocks
-
14. Remarks: alot of bone recovered in the SW area of unit. long bone fragments broken by butchering practices.
-
15. Recorded by Blanda

Universal Data Form
Archaeological Survey

Site _____

Date _____

Feature _____

Location
(Hor.) _____ (Ver.) _____

Definition _____

Associations _____

Observations _____

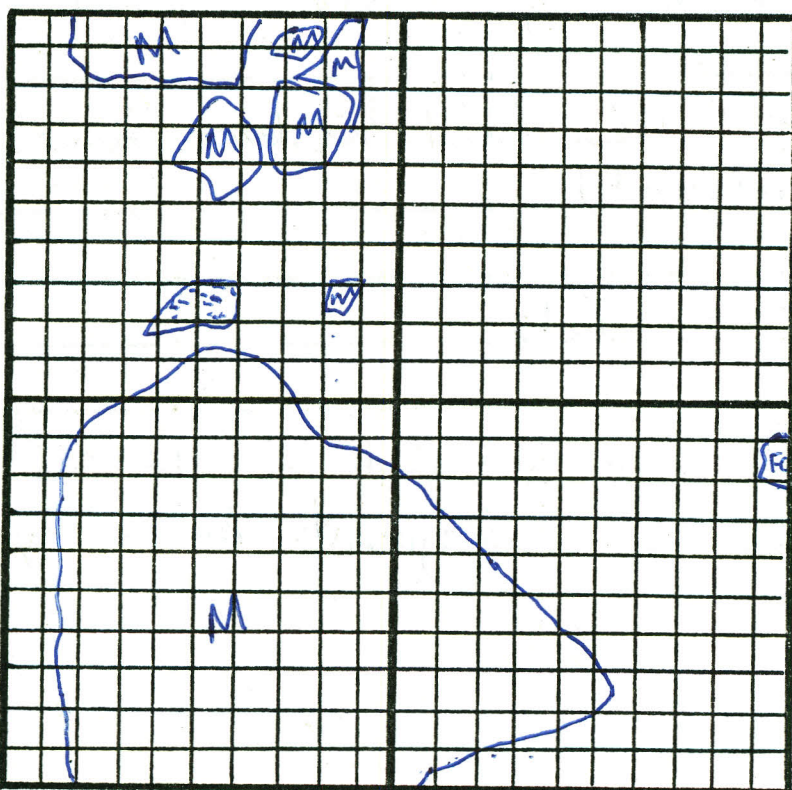

Handwritten scribble

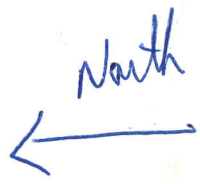
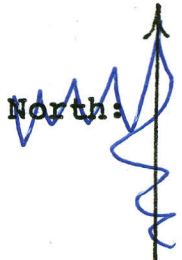

Scale:

1x1 meter

Legend:

- M = manypit
- FCL = fire cracked rock
- Rockcut
- mottled clay silt
- tan-grey soil
- NE datum

Photos. _____

Recorder Brenda Sheet _____ of _____ Sheets

Excavation Record - Level Summary

1. Level 4 2. Unit 21 3. Site DjLx-1 4. Date July 28/86
5. Excavated by Brenda 6. Screened? YES
7. Floor troweled or checked for features? YES
8. Wall troweled or checked for features? YES
9. Floorplan drawn? YES
10. Features present or indicated: No

11. Nature of soil: tan-orange clay sand

12. Artifacts recovered: 1 Bone fragment

13. Non-artifactual debris: Rocks

14. Remarks: New soil - no artifacts

15. Recorded by Brenda

Universal Data Form
Archaeological Survey

Site _____

Date _____

Feature _____

Location
(Hor.) _____ (Ver.) _____

Definition _____

Associations _____

Observations _____

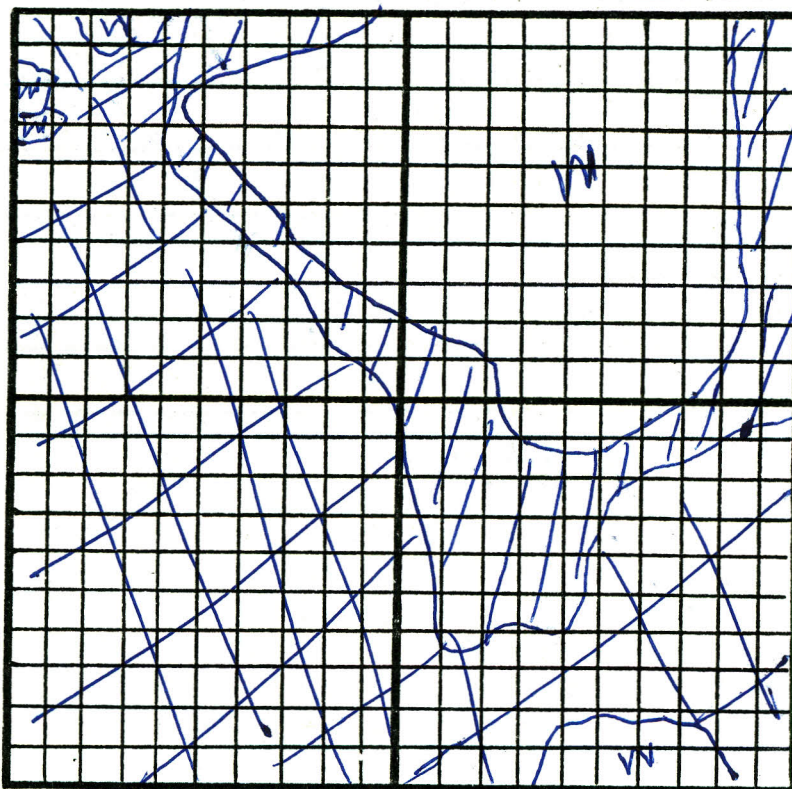

NE darker

Scale:

1x1 meter

North:



Legend:

M = Manypoint

▨ = tan gray clay silt

▩ = tan orange clay sand

Photos. _____

Recorder B. P. ... Sheet _____ of _____ Sheets



BRANDON UNIVERSITY

Unit Summary Record

Site No. DjLx-1 Unit No. 21 Levels Excavated 4

Depth from Surface ^{*}45 cm BS Depth from Datum —

Excavator(s) Brewer Date July 29/86

Excavation Method(s) SHOVEL SHAVE ; TROWEL ;
1/4" screen

Summary Deposits (vertical profile on back) —

One A Horizon; dark grey silty loam

Three samples of B Horizons → 1 = grey brown clay loam

2 = brown grey clay loam 3 → tan orange clay sand.

* unit extended to show soil profile more clearly.

Summary of Disturbance Roots, rodents, large holes in NW
area of unit.

Summary of Recoveries: Bone; 4 flint - ssc + calcedony

PCR; 1 identifiable tooth

Photo (Ref.) —

Feature (Ref.) No

Remarks: interesting soil lens appeared on 3rd level.

Distribution of lens is in isolated patches —

maybe even suggesting 2 occupation levels —

two sets, (although small) seem to indicate
a visual separation — soil dozen & support

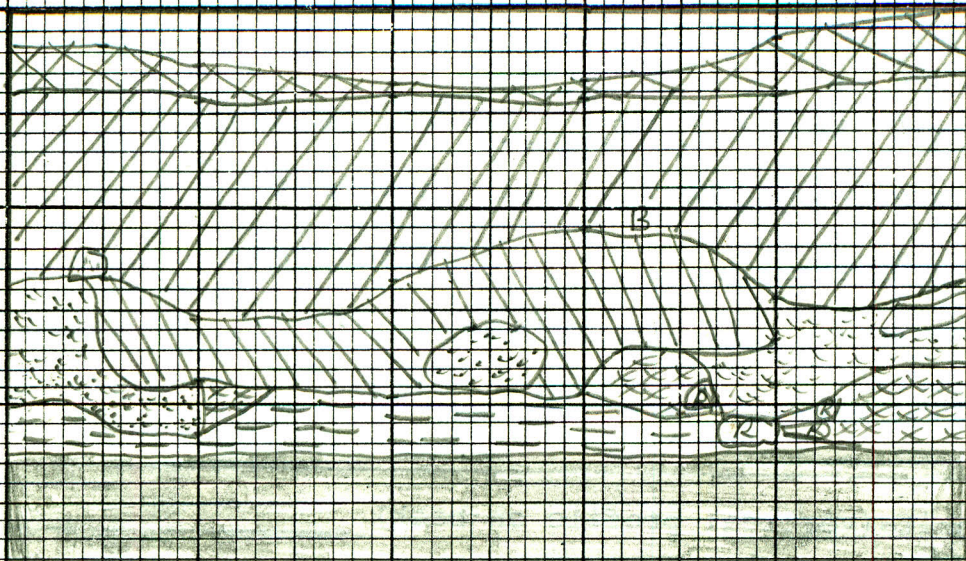

SOD



HORIZON A



HORIZON B GREY BROWN LOAM WITH CLAY



RODENT



B HORIZON BROWN GREY CLAY LOAM



TAN-ORANGE CLAY SAND B HORIZON



SAND LENS



ROCK



BONE



UNSCAVATED