

Excavation Record - Level Summary

1. Level 1 2. Unit 19 3. Site D, Lx-1 4. Date July 29/80
5. Excavated by Blaine Frenette 6. Screened? Yes
7. Floor troweled or checked for features? Yes
8. Wall troweled or checked for features? Yes
9. Floorplan drawn? Yes
10. Features present or indicated: None
-
11. Nature of soil: Rich Humus and Partially decomposed
Vegetation
12. Artifacts recovered: Pot S hard several bone fragments
-
13. Non-artifactual debris: large amount of roots in level
-
14. Remarks: Very little was found in this level
The unit itself is on an incline with the west
wall higher than the east wall
-
15. Recorded by _____

Universal Data Form
Archaeological Survey

Site _____

Date _____

Feature _____

Location
(Hor.) _____ (Ver.) _____

Definition _____

Associations _____

Observations _____

Scale:

North: ↑

Legend:

 *unexcavated*

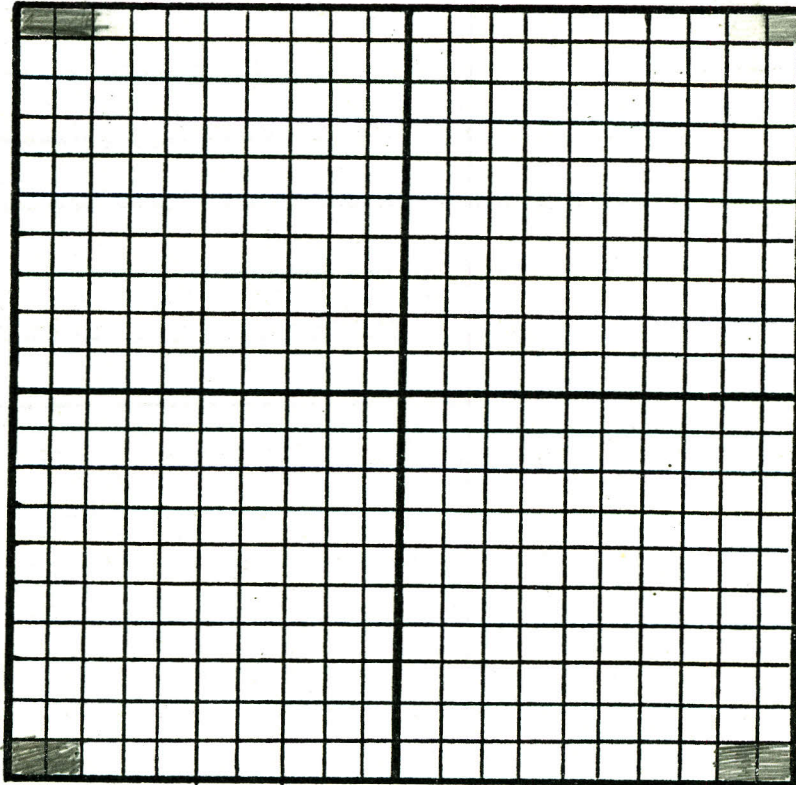

Photos. _____

Recorder _____ Sheet _____ of _____ Sheets

Excavation Record - Level Summary

1. Level 2 2. Unit 19 3. Site D, Lx-1 4. Date July 29 87
5. Excavated by BF 6. Screened? Yes
7. Floor troweled or checked for features? Yes
8. Wall troweled or checked for features? Yes
9. Floorplan drawn? Yes
10. Features present or indicated: None
-
11. Nature of soil: Dark Rich Loam very moist
-
12. Artifacts recovered: Pot Shards Core Fragments, Manuforte, Distal end of scapula Bone Fragments
-
13. Non-artifactual debris: Large Amount of Root activity throughout level
-
14. Remarks: The only substantial bone found was a scapula Blade that protrudes from the East wall at 315 0W 16cm all other artifacts were recovered in the screen.
-
15. Recorded by _____

Universal Data Form
Archaeological Survey

Site _____

Date _____

Feature _____

Location
(Hor.) _____ (Ver.) _____

Definition _____

Associations _____

Observations _____

Scale:

North: 

Legend:

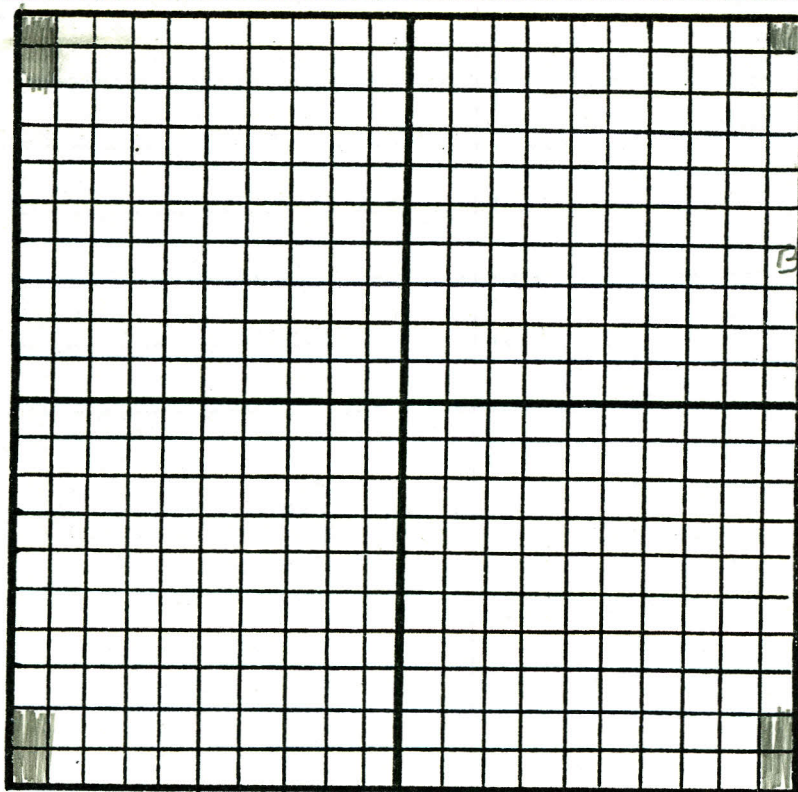

Photos. B 29 34-35

Recorder _____ Sheet _____ of _____ Sheets

Excavation Record - Level Summary

1. Level 3 2. Unit 19 3. Site DJLX-1 4. Date July 30/86
5. Excavated by BF 6. Screened? Yes
7. Floor troweled or checked for features? Yes
8. Wall troweled or checked for features? Yes
9. Floorplan drawn? Yes
10. Features present or indicated: None
-
11. Nature of soil: Dark Rich Loam, very moist
-
12. Artifacts recovered: Bone Fragments
-
13. Non-artifactual debris: Some Tree Roots
-
14. Remarks: Very little in the way of artifacts in this unit, a large rock is in the floor of the SW corner
-
15. Recorded by _____

Universal Data Form
Archaeological Survey

Site _____

Date _____

Feature _____

Location
(Hor.) _____ (Ver.) _____

Definition _____

Associations _____

Observations _____

Scale:

North: ↑

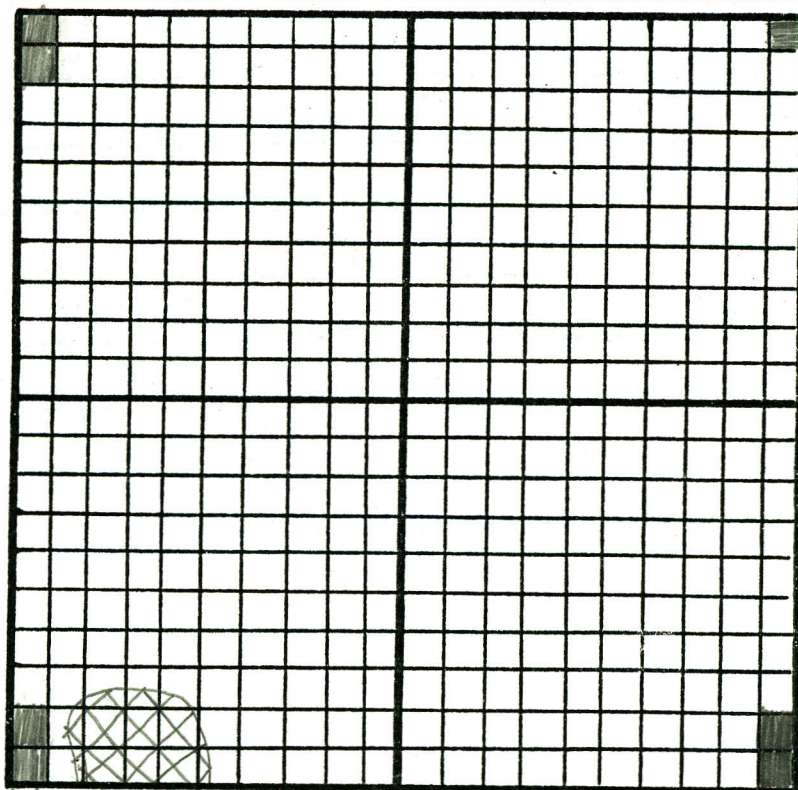

Legend:

unexcavated

Large Rock

Photos. B - 30 - 11 - 12

Recorder _____ Sheet _____ of _____ Sheets



BRANDON UNIVERSITY

Unit Summary Record

Site No. DjLx-1 Unit No. 19 Levels Excavated 3

Depth from Surface 30 cm BS Depth from Datum _____

Excavator(s) Blaine Date July 30/86

Excavation Method(s) Shovel churning, trowel,
1/4" screen

Summary Deposits (vertical profile on back) _____

One Horizon A → dark grey silty loam
Two B Horizons → 1 → brownish sandy clay
2 → grey brown sandy clay.

Summary of Disturbance Large amount of root activity





Summary of Recoveries: Pot Shards Tealite Fragments Scapula
Fragments, Bone Fragments

Photo (Ref.) B 29 - 34 - 35 B 30 - 11 + 12

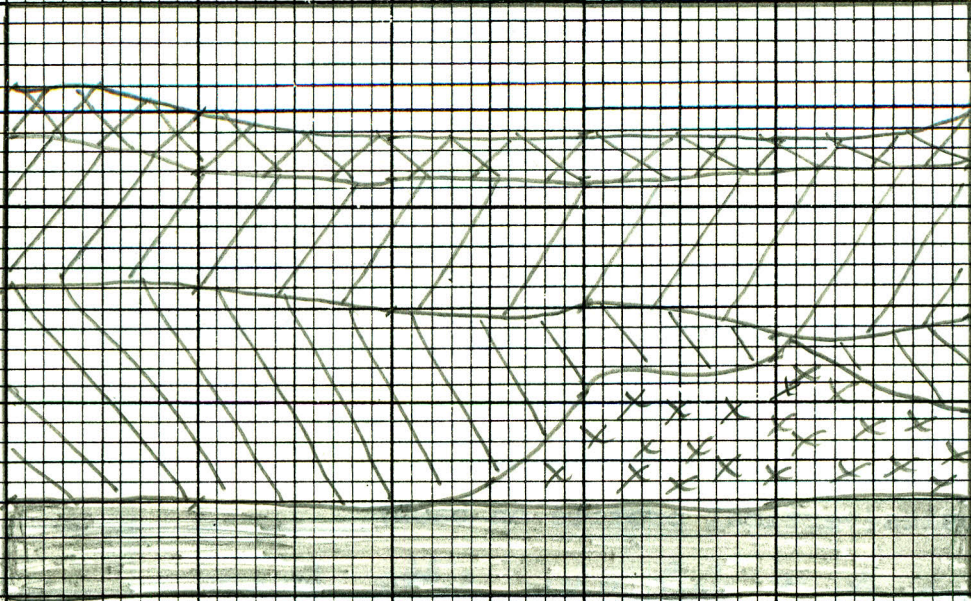
Feature (Ref.) _____

Remarks: Very little in this unit



-  SOD
-  HORIZON A
-  HORIZON B GREY BROWN CLAY SAND
-  HORIZON B BROWNISH CLAY SAND
-  UNEXCAVATED

