Charles Whitehead

http://archives.brandonu.ca/en/permalink/descriptions9819

Part Of:	RG 11 Lawrence Stuckey fonds
Description Level:	Item
Series Number:	3.1
Item Number:	1-2002.3.1M30(1)
Accession Number:	1-2002
GMD:	graphic
Date Range:	[18-?]
Physical Description:	3 1/2" x 5"
Material Details:	Negative

Custodial History:

For custodial history see the collection level description of the Lawrence Stuckey collection.

Scope and Content:

Charles Whitehead, President of Provincial Exhibition 1882 - 1896

Notes:	Mr. Stuckey originally placed 32 negatives in one envelope labeled “M – Presidents of Fair Boards 1882 – 1972”; We have separated and renumbered these negatives as M30(1) to M30(32) inclusively; Records of the Provincial Exhibition Association are held in the S.J. McKee Archives (RG2) including photos of board members; [This negative was produced using a previously published image. P.E. 10/07/09].
Name Access:	Charles Whitehead Presidents of Fair Boards
Subject Access:	fairs exhibitions Provincial Exhibitions officials Brandon Exhibitions & Facilities
Repro Restriction:	The McKee Archives is the copyright holder for the Stuckey materials.
Storage Location:	Lawrence Stuckey collection

Images

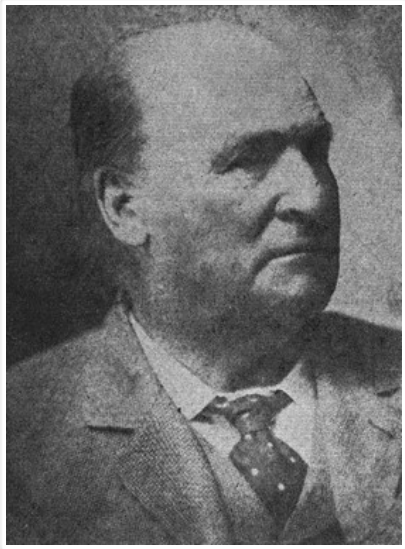

10th Street Businesses - West Side of 100 Block

http://archives.brandonu.ca/en/permalink/descriptions9519

Part Of:	RG 11 Lawrence Stuckey fonds
Creator:	L.A. Stuckey
Description Level:	Item
Series Number:	3.1
Item Number:	1-2002.3.1EA4(1)
Accession Number:	1-2002
GMD:	graphic
Date Range:	July 27,1959
Physical Description:	2 1/2" x 2 1/2"
Material Details:	Negative

Custodial History:

For custodial history see the collection level description of the Lawrence Stuckey collection.

Scope and Content:

This image shows commercial buildings located on the west side of the 100 block of 10th Street.

Businesses shown include Doig's Home Furnishings

Notes:	[Mr. Stuckey put three negatives and three prints in same envelope. We have separated them and numbered the negatives EA4(1) through EA4(3), and the prints EA4(1a) through EA4(3a).]
Name Access:	10th Street Businesses - West Side of 100 Block Doig's Stores Ltd.
Subject Access:	businesses furniture stores Brandon business buildings & facilities after 1940
Repro Restriction:	The McKee Archives is the copyright holder for the Stuckey materials.
Storage Location:	Lawrence Stuckey collection

Images

10th Street Businesses - West Side of 100 Block

http://archives.brandonu.ca/en/permalink/descriptions9520

Part Of:	RG 11 Lawrence Stuckey fonds
Creator:	L.A. Stuckey
Description Level:	Item
Series Number:	3.1
Item Number:	1-2002.3.1EA4(1a)
Accession Number:	1-2002
GMD:	graphic
Date Range:	July 27,1959
Physical Description:	3 1/2" x 5"
Material Details:	Photograph

Custodial History:

For custodial history see the collection level description of the Lawrence Stuckey collection.

Scope and Content:

This image shows commercial buildings located on the west side of the 100 block of 10th Street.

Businesses shown include Doig's Home Furnishings

Notes:	[Mr. Stuckey put three negatives and three prints in same envelope. We have separated them and numbered the negatives EA4(1) through EA4(3), and the prints EA4(1a) through EA4(3a).]
Name Access:	10th Street Businesses - West Side of 100 Block
	Doig's Stores Ltd.
Subject Access:	businesses
	furniture stores
	Brandon business buildings & facilities after 1940
Repro Restriction:	The McKee Archives is the copyright holder for the Stuckey materials.
Storage Location:	Lawrence Stuckey collection

Images

10th Street Businesses - West Side of 100 Block

http://archives.brandonu.ca/en/permalink/descriptions9521

Part Of:	RG 11 Lawrence Stuckey fonds

Creator:	L.A. Stuckey
Description Level:	Item
Series Number:	3.1
Item Number:	1-2002.3.1EA4(2)
Accession Number:	1-2002
GMD:	graphic
Date Range:	July 27,1959
Physical Description:	2 1/2" x 2 1/2"
Material Details:	Negative

Custodial History:

For custodial history see the collection level description of the Lawrence Stuckey collection.

Scope and Content:

This image shows commercial buildings located on the west side of the 100 block of 10th Street.

Businesses shown include Bottomley's, Recreation Bowling and Billiards, and Brandon News & Record Shop.

Notes:	[Mr. Stuckey put three negatives and three prints in same envelope. We have separated them and numbered the negatives EA4(1) through EA4(3), and the prints EA4(1a) through EA4(3a).]
Name Access:	10th Street Businesses - West Side of 100 Block
	Bottomley's
	Recreation Bowling and Billiards
	Brandon News & Record Shop
Subject Access:	businesses
	bowling
	billiards
	newspaper shops
	record shops
	Brandon business buildings & facilities after 1940
Repro Restriction:	The McKee Archives is the copyright holder for the Stuckey materials.
Storage Location:	Lawrence Stuckey collection

Images

10th Street Businesses - West Side of 100 Block

http://archives.brandonu.ca/en/permalink/descriptions9522

Part Of:	RG 11 Lawrence Stuckey fonds
Creator:	L.A. Stuckey
Description Level:	Item
Series Number:	3.1
Item Number:	1-2002.3.1EA4(3)
Accession Number:	1-2002
GMD:	graphic
Date Range:	July 27,1959
Physical Description:	2 1/2" x 2 1/2"
Material Details:	Negative

Custodial History:

For custodial history see the collection level description of the Lawrence Stuckey collection.

Scope and Content:

This image shows commercial buildings located on the west side of the 100 block of 10th Street.

Businesses shown include Bottomley's, Recreation Bowling and Billiards, and Brandon News & Record Shop.

Notes:	[Mr. Stuckey put three negatives and three prints in same envelope. We have separated them and numbered the negatives EA4(1) through EA4(3), and the prints EA4(1a) through EA4(3a).]
Name Access:	10th Street Businesses - West Side of 100 Block
	Bottomley's
	Recreation Bowling and Billiards
	Brandon News & Record Shop
Subject Access:	businesses
	bowling
	billiards
	newspaper shops
	record shops
	Brandon business buildings & facilities after 1940
Repro Restriction:	The McKee Archives is the copyright holder for the Stuckey materials.
Storage Location:	Lawrence Stuckey collection

Images

10th Street Businesses - West Side of 100 Block

http://archives.brandonu.ca/en/permalink/descriptions9526

Part Of:	RG 11 Lawrence Stuckey fonds
Creator:	L.A. Stuckey
Description Level:	Item
Series Number:	3.1
Item Number:	1-2002.3.1EA4(2a)
Accession Number:	1-2002
GMD:	graphic
Date Range:	July 27,1959
Physical Description:	3 1/2" x 5"
Material Details:	Photograph

Custodial History:

For custodial history see the collection level description of the Lawrence Stuckey collection.

Scope and Content:

This image shows commercial buildings located on the west side of the 100 block of 10th Street.

Businesses shown include Bottomley's, Recreation Bowling and Billiards, and Brandon News & Record Shop.

Notes:	[Mr. Stuckey put three negatives and three prints in same envelope. We have separated them and numbered the negatives EA4(1) through EA4(3), and the prints EA4(1a) through EA4(3a).]
Name Access:	10th Street Businesses - West Side of 100 Block
	Bottomley's
	Recreation Bowling and Billiards
	Brandon News & Record Shop
Subject Access:	businesses
	bowling
	billiards
	newspaper shops
	record shops
	Brandon business buildings & facilities after 1940
Repro Restriction:	The McKee Archives is the copyright holder for the Stuckey materials.
Storage Location:	Lawrence Stuckey collection

Images

10th Street Businesses - West Side of 100 Block

http://archives.brandonu.ca/en/permalink/descriptions9527

Part Of:	RG 11 Lawrence Stuckey fonds
Creator:	L.A. Stuckey
Description Level:	Item
Series Number:	3.1
Item Number:	1-2002.3.1EA4(3a)
Accession Number:	1-2002
GMD:	graphic
Date Range:	July 27,1959
Physical Description:	3 1/2" x 5"
Material Details:	Photograph

Custodial History:

For custodial history see the collection level description of the Lawrence Stuckey collection.

Scope and Content:

This image shows commercial buildings located on the west side of the 100 block of 10th Street.

Businesses shown include Bottomley's, Recreation Bowling and Billiards, and Brandon News & Record Shop.

Notes:	[Mr. Stuckey put three negatives and three prints in same envelope. We have separated them and numbered the negatives EA4(1) through EA4(3), and the prints EA4(1a) through EA4(3a).]
Name Access:	10th Street Businesses - West Side of 100 Block
	Bottomley's
	Recreation Bowling and Billiards
	Brandon News & Record Shop
Subject Access:	businesses
	bowling
	billiards
	newspaper shops
	record shops
	Brandon business buildings & facilities after 1940
Repro Restriction:	The McKee Archives is the copyright holder for the Stuckey materials.
Storage Location:	Lawrence Stuckey collection

Images