

# S. J. McKee Archives



## Aerial view: Brandon College

<http://archives.brandonu.ca/en/permalink/descriptions594>

Part Of: Brandon University Photograph collection

Description Level: Item

Series Number: 2.1

Item Number: BUPC 2.1.2

GMD: graphic

Date Range: [fall 1964?]

Physical Description: 5" x 4" (b/w)

### Scope and Content:

Brandon College looking south from 19th Street. Photograph was taken after Flora Cowan Hall was built but before construction of the Education Building.

Subject Access:   
aerial photographs  
campus photographs  
campus buildings  
Brandon streets

## Images





## Aerial view - Brandon College looking southwest

<http://archives.brandonu.ca/en/permalink/descriptions601>

Part Of: Brandon University Photograph collection

Description Level: Item

Series Number: 2.1

Item Number: BUPC 2.1.8

GMD: graphic

Date Range: [1963-1966]

Physical Description: 5" x 4" (b/w)

### Scope and Content:

Image shows the Brandon College campus from 17th Street looking southwest. The photo was taken after the completion of the original Music Building in 1963, but construction of the Education Building. Also visible are a number of properties on the 200 block of 18th Street and the 200 block of 20th Street.

Subject Access: aerial photographs  
campus photographs  
campus buildings  
Brandon streets

## Images

---





## Aerial view: Brandon College from 23rd Street

<http://archives.brandonu.ca/en/permalink/descriptions602>

Part Of: Brandon University Photograph collection

Description Level: Item

Series Number: 2.1

Item Number: BUPC 2.1.9

GMD: graphic

Date Range: [1963-1966]

Physical Description: 5" x 4" (b/w)

### Scope and Content:

Image is looking east northeast from approximately the 300 block of 23rd Street between Lorne and Louise Avenues. Photograph shows the Brandon College campus after the opening of the original Music Building in 1963, but before the construction of the Education Building in 1966. A number of house on the 300 blocks of 22nd and 21st Streets are visible in the foreground, with the A.E. McKenzie Seed Co., the Prince Edward Hotel and various grain elevators on the horizon.

Subject Access: aerial photographs  
campus photographs  
campus buildings  
Brandon streets  
Grain elevators

## Images

---





## Portrait of A.P. McDiarmid

<http://archives.brandonu.ca/en/permalink/artworks549>

Artist:	Hatch, Charles Stewart
Collection:	Brandon College Portrait Gallery
Date:	no date
Form:	painting
Description:	Inscription: A.P. McDiarmid, M.A., D.D. b. 1852 in Ontario, d. 1946 in Robson, B.C. President of Brandon College in 1899-1912.
Dimensions:	113 X 85 cm
Size Overall:	158 X 130 cm
Medium:	oil
Condition:	Abrasion marks along right vertical edge. Canvas is loose in area BM and BR.
Primary Support:	canvas
Secondary Support:	plexiglass; frame - wood and plaster with gild
Accession Number:	19124-1117



## Portrait of Emma Holtby (Mrs. William) Davies

<http://archives.brandonu.ca/en/permalink/artworks551>

Artist:	Hatch, Charles Stewart
Collection:	Brandon College Portrait Gallery
Date:	no date
Form:	painting
Description:	Inscription: b. 1929 in England, d. 1906 in Toronto. Laid cornerstone of Brandon College, 1900.
Dimensions:	70 X 54 cm
Size Overall:	114 X 98 cm
Medium:	oil
Condition:	Some accretions on surface, especially in BL areas, c.. 0.5 X 1.5 cm. Foreign paint speck in BR corner of painting. Frame has cracks in plaster in many areas.
Primary Support:	canvas
Secondary Support:	no backing board for canvas; frame - wood and plaster with gild
Accession Number:	0103



## Portrait of William Davies

<http://archives.brandonu.ca/en/permalink/artworks550>

Artist:	Hatch, Charles Stewart
Collection:	Brandon College Portrait Gallery
Date:	no date
Form:	painting
Description:	Inscription: William Davies, Industrialist. b.1831 in England, d. 1921 in Toronto. Generous benefactor of Brandon College.
Dimensions:	70 X 54 cm
Size Overall:	114 X 98 cm
Medium:	oil
Condition:	Scratch on surface in area c.. 5cm from BL corner. Minor scratches on R side of image. Frame has cracks in many areas, as well as a loss of plaster in lower R area, c.. 3.5cm. Mild loss of paint on the right inside frame arm, next to the painting sur
Primary Support:	canvas
Secondary Support:	no backing support for canvas; frame - wood and plaster with gild
Accession Number:	0102



## Portrait of Samuel J. McKee

<http://archives.brandonu.ca/en/permalink/artworks552>

Artist:	Hatch, Charles Stewart
Collection:	Brandon College Portrait Gallery
Date:	no date
Form:	painting
Description:	Inscription: Samuel J. McKee, D.D., LL.D. b. 1849 in Ontario, d. 1937 in Vancouver. Principal Literary Academy in Rapid City and Brandon, 1883-1899. Vice Principal, Brandon College, 1899-1924.
Dimensions:	113 X 85 cm
Size Overall:	158 X 130 cm
Medium:	oil
Condition:	Small loss of paint in area c.. 21cm TL X 27cm L. Minor abrasion of paint in area lower R, as well as along the left edge of image. Varnish cracks all over image. Canvas should have back protection to prevent further damages. The frame has a broken p
Primary Support:	canvas
Secondary Support:	frame - wood and plaster with gild
Accession Number:	0116



## Portrait of John Crawford

<http://archives.brandonu.ca/en/permalink/artworks553>

Artist: Hatch, Charles Stewart  
Collection: Brandon College Portrait Gallery  
Date: no date  
Form: painting  
Description: Inscription: John Crawford, D.D. b. 1819 in Ireland, d. 1895 in Toronto. Founder and Principal Prairie College, Rapid City 1880-1883.  
Dimensions: 70 X 54.5 cm  
Size Overall: 94 X 78 cm  
Medium: oil  
Condition: Uneven varnish application. Frame has some minor cracks and surface abrasions.  
Primary Support: canvas  
Secondary Support: back support for canvas; frame - wood and plaster with gild  
Accession Number: 0105



## Portrait of Dr. Howard P. Whidden

<http://archives.brandonu.ca/en/permalink/artworks1183>

Artist: unknown  
Collection: Brandon College Portrait Gallery  
Date: no date  
Form: print  
Dimensions: 38.5 X 31 cm  
Size Overall: 66.5 X 56 cm  
Medium: print  
Condition: good  
Primary Support: paper  
Secondary Support: mat, glass, backing board; frame - wood  
Inscriptions: Inscription: Dr. Howard P. Whidden, President, Brandon University. 1912-1923.  
Accession Number: Pn/720



## Brandon University campus construction

<http://archives.brandonu.ca/en/permalink/descriptions8024>

Part Of: Brandon University Photograph collection

Description Level: Item

Series Number: 2.1

Item Number: BUPC 2.1.90

GMD: graphic

Date Range: c. 1996

Physical Description: 6" x 4" (colour)

Scope and Content:

Image is looking north along the driveway in front of Clark Hall and the Brandon College Building, and shows building materials, equipment and debris. The photograph was taken during the renovations of the Brandon College Building and Clark Hall.

Subject Access: campus photographs

campus construction

### Images

---





## Portrait of John E. Robbins

<http://archives.brandonu.ca/en/permalink/artworks443>

Artist:	Bensing, Frank C.
Collection:	Brandon College Portrait Gallery
Date:	no date
Form:	painting
Dimensions:	100 X 85 cm
Size Overall:	118 X 102 cm
Medium:	oil
Condition:	Multiple oval marks in top half of image; apparent pressure marks where paint has been cracked. Frame has some abrasions and chips of the gild.
Primary Support:	canvas
Secondary Support:	backing board; frame - wood and plaster with gild
Accession Number:	0137

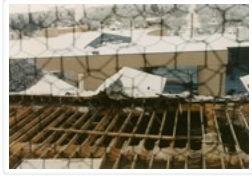

## Brandon University campus construction

<http://archives.brandonu.ca/en/permalink/descriptions8015>

Part Of: Brandon University Photograph collection

Description Level: Item

Series Number: 2.1

Item Number: BUPC 2.1.81

GMD: graphic

Date Range: c. 1996

Physical Description: 6" x 4" (colour)

Scope and Content:

View is west from the roof of the Brandon College Building. Photograph was taken through wire fencing and shows roof beams during construction on the roof of the Brandon College Building during winter. Part of the George T. Richardson Centre and the second steam plant are visible in the background, as well as a few houses.

Subject Access: campus photographs

campus construction

### Images

---





## Brandon University campus construction

<http://archives.brandonu.ca/en/permalink/descriptions8014>

Part Of: Brandon University Photograph collection

Description Level: Item

Series Number: 2.1

Item Number: BUPC 2.1.80

GMD: graphic

Date Range: c. 1996

Physical Description: 6" x 4" (colour)

### Scope and Content:

View is northwest from the roof of the Brandon College Building. Photograph was taken through wire fencing and shows construction on the roof of the Brandon College Building during winter. The original Clark Hall entrance to the roof is clearly visible. Portions of the A.E. McKenzie Building, Clark Hall and the Western Manitoba Centennial Auditorium are visible in the background.

Subject Access: campus photographs

campus buildings

campus construction

winter

## Images

---





## Brandon University campus construction

<http://archives.brandonu.ca/en/permalink/descriptions8016>

Part Of: Brandon University Photograph collection

Creator: Photographer: Sandy Black

Description Level: Item

Series Number: 2.1

Item Number: BUPC 2.1.82

GMD: graphic

Date Range: c. 1996

Physical Description: 4" x 6" (colour)

Scope and Content:

View is northeast from the Brandon College Building. Photograph shows the inside of the Brandon College Building after it had been gutted and then partially rebuilt. The exterior facade of the west side of the building can be clearly seen in this photograph. A number of houses on the east side of 200 block of 18th Street are also visible, as is the stone fence on Princess Avenue and the flag pole on the front lawn.

Subject Access: campus photographs

campus construction

Brandon streets

### Images

---





## Portrait of Charles Whitfield Clark, M.D.

<http://archives.brandonu.ca/en/permalink/artworks541>

Artist:	Hancock, Henrietta
Collection:	Brandon College Portrait Gallery
Date:	no date
Form:	painting
Biographical Info:	Henrietta Hancock taught visual arts at BU from approx. 1906-1912 on the 4th floor of Clark Hall/Original Building. Her husband was on faculty and when money got tight the wives resigned. Arts moved into the community and was carried on as the Brandon Arts Club; probably initiated by Henrietta. (1996 inventory)
Description:	Inscription: Charles Whitfield Clark, M.D. b. 1845 in New Brunswick; d. 1939 in Toronto. Educated in Ontario, and in American Universities. Practiced Homeopathy in Aylmer, Ontario, 1866-82; in Winnipeg, 1883-1912, then in Toronto. An active Baptist layman and advocate of higher education for women, hence Clark Hall. Portrait by Henrietta Hancock.
Dimensions:	49.5 X 39.5 cm
Size Overall:	74 X 63.5 cm
Medium:	oil
Condition:	Serious cracks in paint all over image.
Primary Support:	canvas
Secondary Support:	backing board; frame - wood and plaster with gild
Accession Number:	0104



## Bird Construction Company Limited trailer

<http://archives.brandonu.ca/en/permalink/descriptions8023>

Part Of: Brandon University Photograph collection

Description Level: Item

Series Number: 2.1

Item Number: BUPC 2.1.89

GMD: graphic

Date Range: c. 1996

Physical Description: 6" x 4" (colour)

Scope and Content:

Photograph shows the Bird Construction Company Limited trailer located on the driveway of the Brandon University campus during the renovations to the Brandon College Building and Clark Hall.

Subject Access: campus construction

### Images

---





## Brandon University campus construction

<http://archives.brandonu.ca/en/permalink/descriptions8025>

Part Of: Brandon University Photograph collection

Description Level: Item

Series Number: 2.1

Item Number: BUPC 2.1.91

GMD: graphic

Date Range: c. 1996

Physical Description: 4" x 6" (colour)

Scope and Content:

View is west from the sidewalk between the Brandon College Building and the Citizens' Science Building. Photograph shows an H-Hut, two trailers and general construction mayhem.

Subject Access: campus photographs

campus construction

### Images

---





## Brandon University campus construction

<http://archives.brandonu.ca/en/permalink/descriptions8007>

Part Of: Brandon University Photograph collection

Description Level: Item

Series Number: 2.1

Item Number: BUPC 2.1.73

GMD: graphic

Date Range: c. 1996

Physical Description: 6" x 4" (colour)

Scope and Content:

View is southeast from the roof of Clark Hall. Photograph shows some of the scaffolding and materials, as well as the construction trailer (Bird Construction) located on the driveway during the restoration of Clark Hall and the Brandon College Building.

Subject Access: campus photographs

campus construction

### Images

---





## Brandon University campus construction

<http://archives.brandonu.ca/en/permalink/descriptions8002>

Part Of: Brandon University Photograph collection

Creator: Photographer: Sandy Black

Description Level: Item

Series Number: 2.1

Item Number: BUPC 2.1.68

GMD: graphic

Date Range: c. 1996

Physical Description: 6" x 4" (colour)

Scope and Content:

View is north probably from the roof of McMaster Hall. Photograph shows the construction of the new roof on Clark Hall and the Brandon College Building.

Subject Access: campus photographs

campus buildings

campus construction

### Images

---





## Sewer hole

<http://archives.brandonu.ca/en/permalink/descriptions7996>

Part Of: Brandon University Photograph collection

Description Level: Item

Series Number: 2.1

Item Number: BUPC 2.1.62

GMD: graphic

Date Range: May 12, 1992

Physical Description: 5.75" x 3.75" (colour)

### Scope and Content:

Photograph shows a backhoe digging a sewer hole near the sidewalk between the Brandon College Building and the Citizens' Science Building. The Knowles-Douglas Students' Union Centre, John R. Brodie Science Centre and a portion of the driveway are visible in the background.

Subject Access: campus photographs

campus buildings

campus construction

## Images

---

