

S. J. McKee Archives



Graham site 2008 - Andrew Lints field journal

<http://archives.brandonu.ca/en/permalink/descriptions11810>

Part Of: RG 7 Beverley Nicholson fonds
Description Level: File
Series Number: 1.4.4.2
File Number: 2
Accession Number: 1-2010
GMD: multiple media
Date Range: 2008
Physical Description: 13 pages
Material Details: Field journals have been scanned in multi-page PDF files.

History /

Biographical:

In 2008 Brandon University Archaeology returned to the Crepeele locale to conduct further testing at the Graham and Crepeele sites. Four units (XU 47-49 & 53) were excavated at Graham 2008 in order to collect samples and add further data to previous excavations. The usual excavation methodology was employed.

The small crew was directed by Bev Nicholson with Crew of Bill Foy, Andrew Lints & Kim Harrison

Recoveries included faunal (mostly bison), lithics and ceramics.

The field journals contain information about both the Crepeele and Graham sites 2008.

Scope and Content:

Record of daily observations at the site including: excavation methods, items recovered, features, local environment and weather.

Name Access: Graham site 2008 - Andrew Lints field journal

Subject Access: Archaeology
Crepeele locale
Graham site DiMe-30
Graham site 2008

Documents

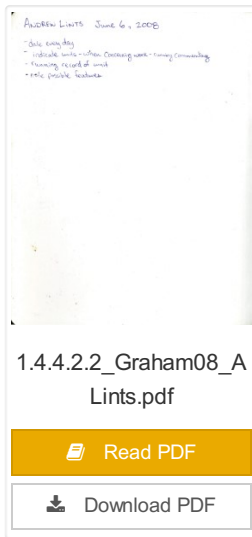

1.4.4.2.2_Graham08_A
Lints.pdf

 Read PDF

 Download PDF



Crepeele site 2008 - Kim Harrison field journal

<http://archives.brandonu.ca/en/permalink/descriptions11811>

Part Of: RG 7 Beverley Nicholson fonds
Description Level: File
Series Number: 1.2.5.2
File Number: 3
Accession Number: 1-2010
GMD: multiple media
Date Range: 2008
Physical Description: 10 pages
Material Details: Field journals have been scanned in multi-page PDF files.

History /

Biographical:

In 2008 Brandon University Archaeology returned to the Crepeele locale to conduct further testing at the Graham and Crepeele sites. Four units (XU 47-49 & 53) were excavated at Graham 2008 in order to collect samples and add further data to previous excavations. The usual excavation methodology was employed.

The small crew was directed by Bev Nicholson with Crew of Bill Foy, Andrew Lints & Kim Harrison

Recoveries included faunal (mostly bison), lithics and ceramics.

The field journals contain information about both the Crepeele and Graham sites 2008.

Scope and Content:

Record of daily observations at the site including: excavation methods, items recovered, features, local environment and weather.

Name Access: Crepeele site 2008 - Kim Harrison field journal

Subject Access: Archaeology
Crepeele locale
Crepeele site DiMe-29
Crepeele site 2008

Documents



1.2.5.2.3_C08_KHarris
on.pdf

 Read PDF

 Download PDF



Graham site 2008 - Bev Nicholson field journal

<http://archives.brandonu.ca/en/permalink/descriptions11960>

Part Of: RG 7 Beverley Nicholson fonds
Description Level: File
Series Number: 1.4.4.2
File Number: 1
Accession Number: 1-2010
GMD: multiple media
Date Range: 2008
Physical Description: 6 pages
Material Details: Field journals have been scanned in multi-page PDF files.

History /

Biographical:

In 2008 Brandon University Archaeology returned to the Crepeele locale to conduct further testing at the Graham and Crepeele sites. Four units (XU 47-49 & 53) were excavated at Graham 2008 in order to collect samples and add further data to previous excavations. The usual excavation methodology was employed.

The small crew was directed by Bev Nicholson with Crew of Bill Foy, Andrew Lints & Kim Harrison

Recoveries included faunal (mostly bison), lithics and ceramics.

The field journals contain information about both the Crepeele and Graham sites 2008.

Scope and Content:

Record of daily observations at the site including: excavation methods, items recovered, features, local environment and weather.

Name Access: Graham site 2008 - Bev Nicholson field journal

Subject Access: Archaeology
Crepeele locale
Graham site DiMe-30
Graham site 2008

Documents

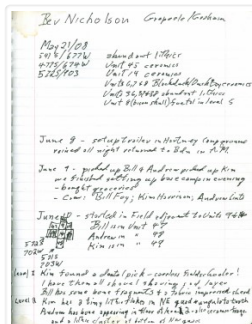

1.4.4.2.1_Graham08_B
Nicholson.pdf

Read PDF

Download PDF

Graham site 2008 - Kim Harrison field journal

<http://archives.brandonu.ca/en/permalink/descriptions11961>

Part Of: RG 7 Beverley Nicholson fonds

Description Level: File

Series Number: 1.4.4.2

File Number: 3



Accession Number: 1-2010
GMD: multiple media
Date Range: 2008
Physical Description: 10 pages
Material Details: Field journals have been scanned in multi-page PDF files.

History /

Biographical:

In 2008 Brandon University Archaeology returned to the Crepeelee locale to conduct further testing at the Graham and Crepeelee sites. Four units (XU 47-49 & 53) were excavated at Graham 2008 in order to collect samples and add further data to previous excavations. The usual excavation methodology was employed.

The small crew was directed by Bev Nicholson with Crew of Bill Foy, Andrew Lints & Kim Harrison

Recoveries included faunal (mostly bison), lithics and ceramics.

The field journals contain information about both the Crepeelee and Graham sites 2008.

Scope and Content:

Record of daily observations at the site including: excavation methods, items recovered, features, local environment and weather.

Name Access: Graham site 2008 - Kim Harrison field journal

Subject Access: Archaeology
Crepeelee locale
Graham site DiMe-30
Graham site 2008

Documents



1.4.4.2.3_Graham08_K
Harrison.pdf

 Read PDF

 Download PDF

Graham site 2008 - Bill Foy field journal



<http://archives.brandonu.ca/en/permalink/descriptions11962>

Part Of: RG 7 Beverley Nicholson fonds
Description Level: File
Series Number: 1.4.4.2
File Number: 4
Accession Number: 1-2010
GMD: multiple media
Date Range: 2008
Physical Description: 20 pages
Material Details: Field journals have been scanned in multi-page PDF files.

History /

Biographical:

In 2008 Brandon University Archaeology returned to the Crepeelee locale to conduct further testing at the Graham and Crepeelee sites. Four units (XU 47-49 & 53) were excavated at Graham 2008 in order to collect samples and add further data to previous excavations. The usual excavation methodology was employed.

The small crew was directed by Bev Nicholson with Crew of Bill Foy, Andrew Lints & Kim Harrison

Recoveries included faunal (mostly bison), lithics and ceramics.

The field journals contain information about both the Crepeelee and Graham sites 2008.

Scope and Content:

Record of daily observations at the site including: excavation methods, items recovered, features, local environment and weather.

Name Access: Graham site 2008 - Bill Foy field journal

Subject Access: Archaeology
Crepeelee locale
Graham site DiMe-30
Graham site 2008

Documents

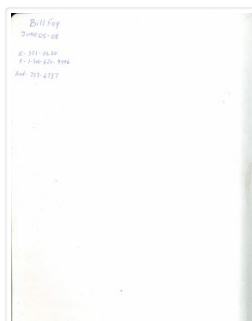

1.4.4.2.4_Graham08_B
Foy.pdf

 Read PDF

 Download PDF



Lovstrom survey 1986 - Nicholson field journal

<http://archives.brandonu.ca/en/permalink/descriptions12539>

- Part Of: RG 7 Beverley Nicholson fonds
- Creator: Bev Nicholson
- Description Level: File
- Series Number: 3.1.2.2
- File Number: 1
- Accession Number: 1-2010
- GMD: multiple media
- Date Range: 1986
- Physical Description: 6 pages
- Material Details: Field journals have been scanned in multi-page PDF files.
- Scope and Content:
Record of daily observations at the site including: excavation methods, items recovered, features, local environment and weather.
- Name Access: Lovstrom survey 1986 - Nicholson field journal
- Subject Access: Archaeology
Lovstrom locale
Lovstrom survey 1986
Lovstrom survey 1986 - Nicholson field journal

Documents

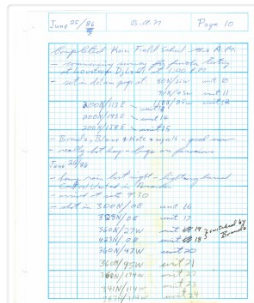

3.1.2.2.1_Nicholson.pdf

 Read PDF

 Download PDF



Lovstrom survey 1985 - Bev Nicholson field journal

<http://archives.brandonu.ca/en/permalink/descriptions12412>

Part Of: RG 7 Beverley Nicholson fonds
Description Level: File
Series Number: 3.1.1.2
File Number: 1
Accession Number: 1-2010
GMD: multiple media
Date Range: 1985
Physical Description: 8 pages
Material Details: Field journals have been scanned in multi-page PDF files.

Scope and Content:

Record of daily observations at the site including: excavation methods, items recovered, features, local environment and weather.

Name Access: Lovstrom survey 1985 - Bev Nicholson field journal

Subject Access: Archaeology
Lovstrom locale
Lovstrom survey 1985
Lovstrom survey 1985 - Bev Nicholson field journal

Documents

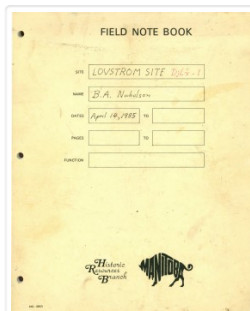

3.1.1.2.1_B_Nicholson_
1of2.pdf

 Read PDF

 Download PDF

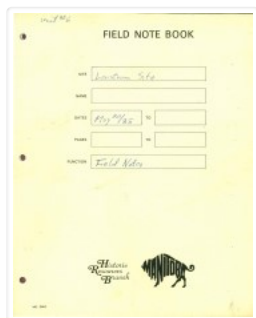

Lovstrom survey 1985 - Bev Nicholson field journal2

<http://archives.brandonu.ca/en/permalink/descriptions12413>

- Part Of: RG 7 Beverley Nicholson fonds
- Creator: Bev Nicholson
- Description Level: File
- Series Number: 3.1.1.2
- File Number: 2
- Accession Number: 1-2010
- GMD: multiple media
- Date Range: 1985
- Physical Description: 4 pages
- Material Details: Field journals have been scanned in multi-page PDF files.
- Scope and Content:
Record of daily observations at the site including: excavation methods, items recovered, features, local environment and weather.
- Name Access: Lovstrom survey 1985 - Bev Nicholson field journal2
- Subject Access: Archaeology
Lovstrom locale
Lovstrom survey 1985
Lovstrom survey 1985 - Bev Nicholson field journal2

Documents

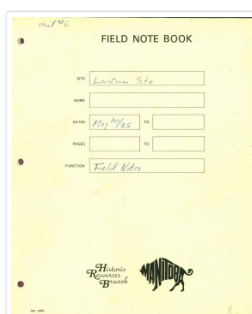

3.1.1.2.2_B_Nicholson_2of2.pdf

 Read PDF

 Download PDF

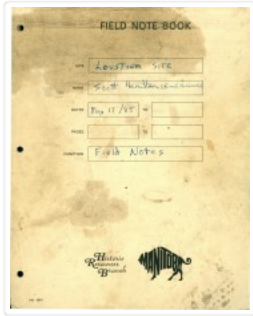

Lovstrom survey 1986 - Brenda Kramarchuk field journal

<http://archives.brandonu.ca/en/permalink/descriptions12414>

Part Of: RG 7 Beverley Nicholson fonds
Creator: Brenda Kramarchuk
Description Level: File
Series Number: 3.1.2.2
File Number: 2
Accession Number: 1-2010
GMD: multiple media
Date Range: 1986
Physical Description: 22 pages
Material Details: Field journals have been scanned in multi-page PDF files.
Scope and Content:
Record of daily observations at the site including: excavation methods, items recovered, features, local environment and weather.
Name Access: Lovstrom survey 1986 - Brenda Kramarchuk field journal
Subject Access: Archaeology
Lovstrom locale
Lovstrom survey 1986
Lovstrom survey 1986 - Brenda Kramarchuk field journal

Documents

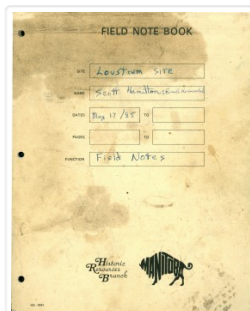

3.1.2.2.2_Kramarchuk.pdf

 Read PDF

 Download PDF



Lovstrom survey 1986 - Kate Peach field journal

<http://archives.brandonu.ca/en/permalink/descriptions12415>

Part Of: RG 7 Beverley Nicholson fonds
Creator: Kate Peach
Description Level: File
Series Number: 3.1.2.2
File Number: 3
Accession Number: 1-2010
GMD: multiple media
Date Range: 1986
Physical Description: pages 1 to 31
Material Details: Field journals have been scanned in multi-page PDF files.

Scope and Content:

Record of daily observations at the site including: excavation methods, items recovered, features, local environment and weather.

Name Access: Lovstrom survey 1986 - Kate Peach field journal

Subject Access: Archaeology
Lovstrom locale
Lovstrom survey 1986
Lovstrom survey 1986 - Kate Peach field journal

Documents



3.1.2.2.3 K_Peach.pdf

 Read PDF

 Download PDF



Lovstrom survey 1986 - Blaine Frenette field journal

<http://archives.brandonu.ca/en/permalink/descriptions12416>

Part Of: RG 7 Beverley Nicholson fonds
Creator: Blaine Frenette
Description Level: File
Series Number: 3.1.2.2
File Number: 4
Accession Number: 1-2010
GMD: multiple media
Date Range: 1986
Physical Description: 42 pages
Material Details: Field journals have been scanned in multi-page PDF files.
Scope and Content:
Record of daily observations at the site including: excavation methods, items recovered, features, local environment and weather.
Name Access: Lovstrom survey 1986 - Blaine Frenette field journal
Subject Access: Archaeology
Lovstrom locale
Lovstrom survey 1986
Lovstrom survey 1986 -Blaine Frenette field journal

Documents

3.1.2.2.4_B_Frenette.pdf

[Read PDF](#)

[Download PDF](#)



Lovstrom survey 1985 - Scott Hamilton field journal

<http://archives.brandonu.ca/en/permalink/descriptions12417>

Part Of: RG 7 Beverley Nicholson fonds
Creator: Scott Hamilton
Description Level: File
Series Number: 3.1.1.2
File Number: 3
Accession Number: 1-2010
GMD: multiple media
Date Range: 1985
Physical Description: 18 pages
Material Details: Field journals have been scanned in multi-page PDF files.
Scope and Content:
Record of daily observations at the site including: excavation methods, items recovered, features, local environment and weather.
Name Access: Lovstrom survey 1985 - Scott Hamilton field journal
Subject Access: Archaeology
Lovstrom locale
Lovstrom survey 1985
Lovstrom survey 1985 - Scott Hamilton field journal

Documents

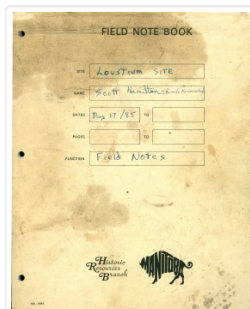

3.1.1.2.3_S_Hamilton.pdf

 Read PDF

 Download PDF



Lovstrom Block A - Bev Nicholson field journal

<http://archives.brandonu.ca/en/permalink/descriptions12453>

Part Of: RG 7 Beverley Nicholson fonds
Description Level: File
Series Number: 3.2.1.2
File Number: 1
Accession Number: 1-2010
GMD: multiple media
Date Range: 1987
Physical Description: 8 pages
Material Details: Field journals have been scanned in multi-page PDF files.

History /

Biographical:

Bev Nicholson was director of the project and his field journal relates to all the Blocks excavated at the locale.

Scope and Content:

Record of daily observations at the site including: excavation methods, items recovered, features, local environment and weather.

Name Access: Lovstrom Block A - Bev Nicholson field journal

Subject Access: Archaeology
Lovstrom locale
Lovstrom Block A
Lovstrom Block A - Bev Nicholson field journal

Documents

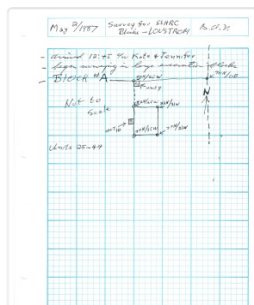

3.2.1.2.1_Nicholson.pdf

 Read PDF

 Download PDF



Lovstrom Block B - Bev Nicholson field journal

<http://archives.brandonu.ca/en/permalink/descriptions12481>

Part Of: RG 7 Beverley Nicholson fonds
Description Level: File
Series Number: 3.3.1.2
File Number: 1
Accession Number: 1-2010
GMD: multiple media
Date Range: 1987
Physical Description: 8 pages
Material Details: Field journals have been scanned in multi-page PDF files.

History /

Biographical:

Bev Nicholson was director of the project and his field journal relates to all the Blocks excavated at the locale.

Scope and Content:

Record of daily observations at the site including: excavation methods, items recovered, features, local environment and weather.

Name Access: Lovstrom Block B - Bev Nicholson field journal

Subject Access: Archaeology
Lovstrom locale
Lovstrom Block B
Lovstrom Block B - Bev Nicholson field journal

Documents

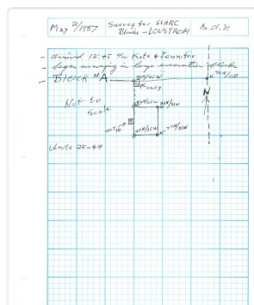

3.3.1.2.1_Nicholson.pdf

 Read PDF

 Download PDF



S- Speeches

<http://archives.brandonu.ca/en/permalink/descriptions6208>

Part Of: W. Leland Clark fonds

Description Level: File

Series Number: MG 3 1.14.1

File Number: 1261

GMD: multiple media

Physical Description: 1 file

Scope and Content:

File consists of speeches with slides

Storage Location: RG 6 Brandon University fonds

MG 3 Brandon University Teaching and Administration

1.14.1 W. Leland Clark - political career

Box 51



Project XII: Steam plant extension

<http://archives.brandonu.ca/en/permalink/descriptions3335>

Part Of: RG 6 Brandon University fonds

Description Level: File

Series Number: 2.6

File Number: 27a

Accession Number: 8-2005

GMD: multiple media

Date Range: 1969-1970

Physical Description: 3 files

Scope and Content:

Files consists of correspondence, notes, status of assignments, minutes, financial information, tenders, and blueprints.

Storage Location: RG 6 Brandon University fonds

Series 2: Board of Governors

2.6 Board Projects

Box 1



Project XII: Steam plant extension

<http://archives.brandonu.ca/en/permalink/descriptions3336>

Part Of: RG 6 Brandon University fonds

Description Level: File

Series Number: 2.6

File Number: 27b

Accession Number: 8-2005

GMD: multiple media

Date Range: 1969-1970

Physical Description: 2 files

Scope and Content:

Files consists of correspondence, notes, status of assignments, minutes, financial information, tenders, and blueprints.

Storage Location: RG 6 Brandon University fonds
Series 2: Board of Governors
2.6 Board Projects
Box 1



Project XII: Steam plant extension

<http://archives.brandonu.ca/en/permalink/descriptions3337>

Part Of: RG 6 Brandon University fonds

Description Level: File

Series Number: 2.6

File Number: 28

Accession Number: 8-2005

GMD: multiple media

Date Range: 1969

Physical Description: 1 file

Scope and Content:

File consists of correspondence, an addendum to the contract, meeting notes, financial information and a blueprint.

Storage Location: RG 6 Brandon University fonds
Series 2: Board of Governors
2.6 Board Projects
Box 1



Project XIV: Electrical and telephone distribution service

<http://archives.brandonu.ca/en/permalink/descriptions3339>

Part Of: RG 6 Brandon University fonds

Description Level: File

Series Number: 2.6

File Number: 30

Accession Number: 8-2005

GMD: multiple media

Date Range: 1969-1972

Physical Description: 1 file

Scope and Content:

File consists of correspondence, financial information, reports, quotes, waiver's of lien, specifications and blueprints.

Storage Location: RG 6 Brandon University fonds
Series 2: Board of Governors
2.6 Board Projects
Box 1



Project XV: Library building

<http://archives.brandonu.ca/en/permalink/descriptions3341>

Part Of: RG 6 Brandon University fonds

Description Level: File

Series Number: 2.6

File Number: 32

Accession Number: 8-2005

GMD: multiple media

Date Range: 1971

Physical Description: 2 files

Scope and Content:

Files consist of correspondence, reports, recommendations, proposals, financial information, minutes, memos, information on Erickson/Massey Architects and Planners, action outline, library statistics, drawings and reference materials.

Storage Location: RG 6 Brandon University fonds
Series 2: Board of Governors
2.6 Board Projects
Box 1